

DO NOT SCALE THE DRAWING

ALL DIMENSIONS ARE IN mm UNLESS OTHERWISE STATED

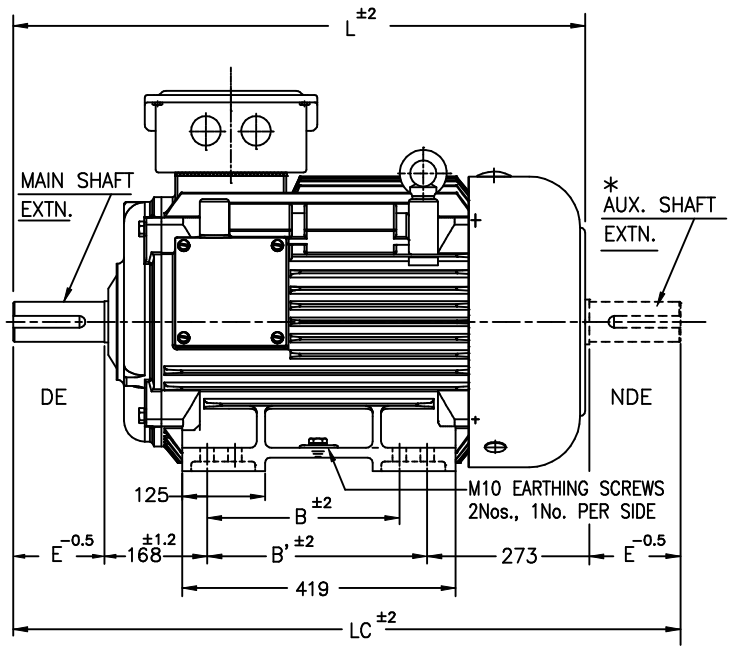
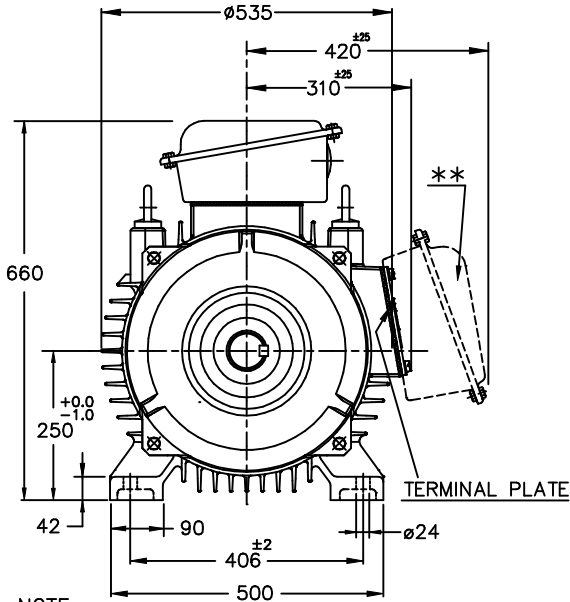

NOTE :

1. DIMENSIONS ARE AS PER IS:1231
2. DEGREE OF PROTECTION / COOLING: IP:55/IC:411.
3. TERMINAL BOX CAN BE ROTATABLE THROUGH 360° IN STEPS OF 90°.
4. KEY & KEYWAY ARE AS PER IS:2048 & TOLERANCE ON KEYWAY IS P9.
5. PROTECTED CENTRE HOLE AT SHAFT EXTENSION AS PER IS:2540.-M20x40 deep.
6. * OPTIONAL INCASE OF DOUBLE SHAFT EXTENSION
7. ** OPTIONAL INCASE OF RHS T.BOX
8. UNLESS OTHERWISE SPECIFIED TERMINAL BOX LOCATION WILL BE ON TOP SIDE WITH SINGLE SHAFT EXTENSION

4, 6 & 8	311	349	65	140	18	69	11	990	1134
2			60	140	18	64	11		
POLE	B	B'	ØD	E	F	GA	GD	L	LC

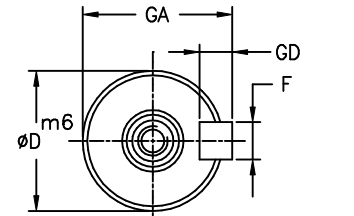

DETAILS OF SHAFT EXTENSION

TERMINAL BOX ARRANGEMENT

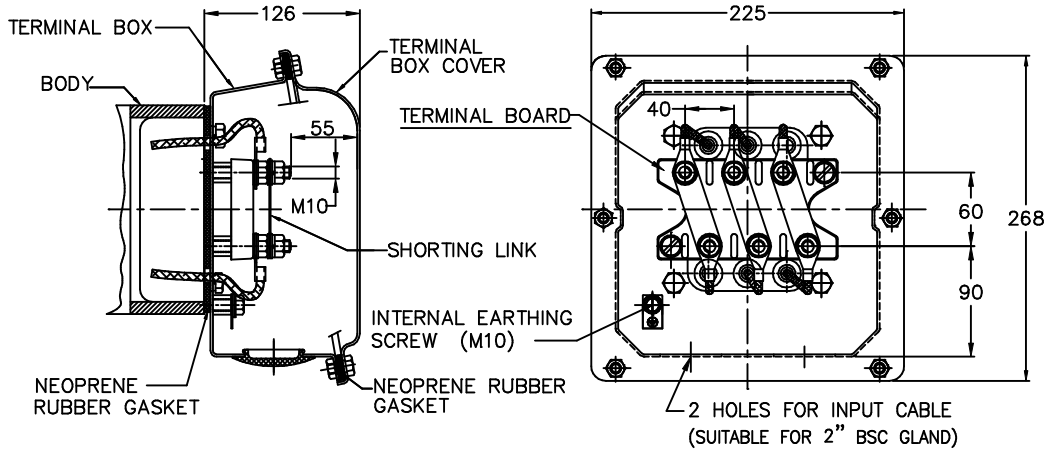

NOTE: -1. MINIMUM ELECTRICAL CLEARANCE AND CREEPAGE DISTANCES ARE AS PER BS:4999, PART-145.
MAX. CABLE SIZE : MAIN- 2 x 3.5C x 185 sq.mm, AYFY

IF IN DOUBT ASK

ENGINEERING

ALL INFORMATION CONTAINED IN THIS DOCUMENT IS CONFIDENTIAL AND THE PROPERTY OF KIRLOSKAR ELECTRIC CO. LTD. REPRODUCTION OF THESE IN ANY FORM IS TO BE DONE WITH THE SPECIFIC PERMISSION OF THE COMPANY.

SIGN & DATE.

FROM dt.

DRAWING No.

THIS SUPERSEDES THIS IS SUPERSEDED BY

ITEM/TAG No.			
RATING		PROJECT :	
CABLE SIZE		CONSULTANT	JOB No.

REV.	ZONE	BRIEF RECORD	SIGNATURE	DATE	PRINTS ISSUED TO.
------	------	--------------	-----------	------	-------------------

CUSTOMER / O/A No.	SCALE	DRAWN	SPC	16.6.2016
USED ON / TYPE	NTS	CHECKED	VISHNU	16.6.2016
		APPROVED	RNV	16.6.2016

TITLE:	DRG. NO.	KHD61285
DIMENSION SHEET	SHEET NO.....ONE..... OF.....ONE.....	

